

Appendix 1

Application for a premises licence to be granted under the Licensing Act 2003

PLEASE READ THE FOLLOWING INSTRUCTIONS FIRST

Before completing this form please read the guidance notes at the end of the form. If you are completing this form by hand please write legibly in block capitals. In all cases ensure that your answers are inside the boxes and written in black ink. Use additional sheets if necessary.

You may wish to keep a copy of the completed form for your records.

I/We **Mangal Cook Limited**

(Insert name(s) of applicant)

apply for a premises licence under section 17 of the Licensing Act 2003 for the premises described in Part 1 below (the premises) and I/we are making this application to you as the relevant licensing authority in accordance with section 12 of the Licensing Act 2003

Part 1 – Premises details

Postal address of premises or, if none, ordnance survey map reference or description Mangal 514 Commercial Road London			
Post town	London	Postcode	E1 0HY
Telephone number at premises (if any)		[REDACTED]	
Non-domestic rateable value of premises		£43500.00	

Part 2 - Applicant details

Please state whether you are applying for a premises licence as

Please tick as appropriate

- | | |
|--|---|
| a) an individual or individuals * | <input type="checkbox"/> please complete section (A) |
| b) a person other than an individual * | |
| i as a limited company/limited liability partnership | <input checked="" type="checkbox"/> please complete section (B) |
| ii as a partnership (other than limited liability) | <input type="checkbox"/> please complete section (B) |
| iii as an unincorporated association or | <input type="checkbox"/> please complete section (B) |
| iv other (for example a statutory corporation) | <input type="checkbox"/> please complete section (B) |
| c) a recognised club | <input type="checkbox"/> please complete section (B) |
| d) a charity | <input type="checkbox"/> please complete section (B) |
| e) the proprietor of an educational establishment | <input type="checkbox"/> please complete section (B) |
| f) a health service body | <input type="checkbox"/> please complete section (B) |

- g) a person who is registered under Part 2 of the Care Standards Act 2000 (c14) in respect of an independent hospital in Wales ☐ please complete section (B)
- ga) a person who is registered under Chapter 2 of Part 1 of the Health and Social Care Act 2008 (within the meaning of that Part) in an independent hospital in England ☐ please complete section (B)
- h) the chief officer of police of a police force in England and Wales ☐ please complete section (B)

* If you are applying as a person described in (a) or (b) please confirm (by ticking yes to one box below):

I am carrying on or proposing to carry on a business which involves the use of the premises for licensable activities; or ☒

I am making the application pursuant to a

statutory function or ☐

a function discharged by virtue of Her Majesty's prerogative ☐

(A) INDIVIDUAL APPLICANTS (fill in as applicable)

Mr <input type="checkbox"/>	Mrs <input type="checkbox"/>	Miss <input type="checkbox"/>	Ms <input type="checkbox"/>	Other Title (for example, Rev)	
Surname			First names		
Date of birth		I am 18 years old or over		<input type="checkbox"/>	Please tick yes
Nationality					
Current residential address if different from premises address					
Post town				Postcode	
Daytime contact telephone number					
E-mail address (optional)					

SECOND INDIVIDUAL APPLICANT (if applicable)

Mr <input type="checkbox"/>	Mrs <input type="checkbox"/>	Miss <input type="checkbox"/>	Ms <input type="checkbox"/>	Other Title (for example, Rev)	
Surname			First names		
Date of birth		I am 18 years old or over		<input type="checkbox"/>	Please tick yes
Nationality					

Current residential address if different from premises address			
Post town		Postcode	
Daytime contact telephone number			
E-mail address (optional)			

(B) OTHER APPLICANTS

Please provide name and registered address of applicant in full. Where appropriate please give any registered number. In the case of a partnership or other joint venture (other than a body corporate), please give the name and address of each party concerned.

Name Mangal Cook Limited
Address 10 Scarborough Street London E1 8DR
Registered number (where applicable) 10595620
Description of applicant (for example, partnership, company, unincorporated association etc.) Private Limited Company
Telephone number (if any)
E-mail address (optional)

Part 3 Operating Schedule

When do you want the premises licence to start?

DD	MM	YYYY

If you wish the licence to be valid only for a limited period, when do you want it to end?

DD	MM	YYYY

Please give a general description of the premises (please read guidance note 1)

Turkish Restaurant situated in a parade of shops with residential premises above.

If 5,000 or more people are expected to attend the premises at any one time, please state the number expected to attend.

What licensable activities do you intend to carry on from the premises?

(please see sections 1 and 14 and Schedules 1 and 2 to the Licensing Act 2003)

Provision of regulated entertainment (please read guidance note 2)

Please tick all that apply

- a) plays (if ticking yes, fill in box A) ☐
- b) films (if ticking yes, fill in box B) ☐
- c) indoor sporting events (if ticking yes, fill in box C) ☐
- d) boxing or wrestling entertainment (if ticking yes, fill in box D) ☐
- e) live music (if ticking yes, fill in box E) ☐
- f) recorded music (if ticking yes, fill in box F) ☒
- g) performances of dance (if ticking yes, fill in box G) ☐
- h) anything of a similar description to that falling within (e), (f) or (g) (if ticking yes, fill in box H) ☐

Provision of late night refreshment (if ticking yes, fill in box I)

☒

Supply of alcohol (if ticking yes, fill in box J)

☐

In all cases complete boxes K, L and M

☐

A

Plays Standard days and timings (please read guidance note 7)			<u>Will the performance of a play take place indoors or outdoors or both – please tick</u> (please read guidance note 3)		Indoors <input type="checkbox"/>
					Outdoors <input type="checkbox"/>
					Both <input type="checkbox"/>
Day	Start	Finish	<u>Please give further details here</u> (please read guidance note 4)		
Mon					
Tue					
			<u>State any seasonal variations for performing plays</u> (please read guidance note 5)		
Wed					
Thur					
			<u>Non standard timings. Where you intend to use the premises for the performance of plays at different times to those listed in the column on the left, please list</u> (please read guidance note 6)		
Fri					
Sat					
Sun					

B

Films Standard days and timings (please read guidance note 7)			<u>Will the exhibition of films take place indoors or outdoors or both – please tick</u> (please read guidance note 3)		Indoors <input type="checkbox"/>
					Outdoors <input type="checkbox"/>
Day	Start	Finish			Both <input type="checkbox"/>
Mon			<u>Please give further details here</u> (please read guidance note 4)		
Tue					
Wed			<u>State any seasonal variations for the exhibition of films</u> (please read guidance note 5)		
Thur					
Fri			<u>Non standard timings. Where you intend to use the premises for the exhibition of films at different times to those listed in the column on the left, please list</u> (please read guidance note 6)		
Sat					
Sun					

C

Indoor sporting events Standard days and timings (please read guidance note 7)			<u>Please give further details</u> (please read guidance note 4)	
Day	Start	Finish		
Mon				
Tue				<u>State any seasonal variations for indoor sporting events</u> (please read guidance note 5)
Wed				
Thur			<u>Non standard timings. Where you intend to use the premises for indoor sporting events at different times to those listed in the column on the left, please list</u> (please read guidance note 6)	
Fri				
Sat				
Sun				

D

Boxing or wrestling entertainments Standard days and timings (please read guidance note 7)			<u>Will the boxing or wrestling entertainment take place indoors or outdoors or both – please tick</u> (please read guidance note 3)		Indoors	<input type="checkbox"/>
					Outdoors	<input type="checkbox"/>
					Both	<input type="checkbox"/>
Day	Start	Finish	<u>Please give further details here</u> (please read guidance note 4)			
Mon						
Tue						
			<u>State any seasonal variations for boxing or wrestling entertainment</u> (please read guidance note 5)			
Wed						
Thur						
			<u>Non standard timings. Where you intend to use the premises for boxing or wrestling entertainment at different times to those listed in the column on the left, please list</u> (please read guidance note 6)			
Fri						
Sat						
Sun						

E

Live music Standard days and timings (please read guidance note 7)			<u>Will the performance of live music take place indoors or outdoors or both – please tick</u> (please read guidance note 3)	Indoors	<input type="checkbox"/>
				Outdoors	<input type="checkbox"/>
				Both	<input type="checkbox"/>
Day	Start	Finish	<u>Please give further details here</u> (please read guidance note 4)		
Mon					
Tue			<u>State any seasonal variations for the performance of live music</u> (please read guidance note 5)		
Wed			<u>Non standard timings. Where you intend to use the premises for the performance of live music at different times to those listed in the column on the left, please list</u> (please read guidance note 6)		
Thur					
Fri					
Sat					
Sun					

F

Recorded music Standard days and timings (please read guidance note 7)			<u>Will the playing of recorded music take place indoors or outdoors or both – please tick</u> (please read guidance note 3)	Indoors	<input checked="checked" type="checkbox"/>
				Outdoors	<input type="checkbox"/>
				Both	<input type="checkbox"/>
Day	Start	Finish	<u>Please give further details here</u> (please read guidance note 4)		
Mon	11:00	3:30	Recorded music will be played in Low Key Volume		
Tue	11:00	3:30			
Wed	11:00	3:30	<u>State any seasonal variations for the playing of recorded music</u> (please read guidance note 5)		
Thur	11:00	3:30			
Fri	11:00	3:30	<u>Non standard timings. Where you intend to use the premises for the playing of recorded music at different times to those listed in the column on the left, please list</u> (please read guidance note 6)		
Sat	11:00	3:30			
Sun	11:00	3:30			

G

Performances of dance Standard days and timings (please read guidance note 7)			Will the performance of dance take place indoors or outdoors or both – please tick (please read guidance note 3)		Indoors	<input type="checkbox"/>	
					Outdoors	<input type="checkbox"/>	
Day	Start	Finish	Both				<input type="checkbox"/>
Mon			Please give further details here (please read guidance note 4)				
Tue							
Wed			State any seasonal variations for the performance of dance (please read guidance note 5)				
Thur							
Fri			Non standard timings. Where you intend to use the premises for the performance of dance at different times to those listed in the column on the left, please list (please read guidance note 6)				
Sat							
Sun							

H

Anything of a similar description to that falling within (e), (f) or (g) Standard days and timings (please read guidance note 7)			Please give a description of the type of entertainment you will be providing		
Day	Start	Finish	<u>Will this entertainment take place indoors or outdoors or both – please tick</u> (please read guidance note 3)	Indoors	<input type="checkbox"/>
Mon				Outdoors	<input type="checkbox"/>
				Both	<input type="checkbox"/>
Tue			<u>Please give further details here</u> (please read guidance note 4)		
Wed					
Thur			<u>State any seasonal variations for entertainment of a similar description to that falling within (e), (f) or (g)</u> (please read guidance note 5)		
Fri					
Sat			<u>Non standard timings. Where you intend to use the premises for the entertainment of a similar description to that falling within (e), (f) or (g) at different times to those listed in the column on the left, please list</u> (please read guidance note 6)		
Sun					





I

Late night refreshment Standard days and timings (please read guidance note 7)			Will the provision of late night refreshment take place indoors or outdoors or both – please tick (please read guidance note 3)		Indoors	<input checked="checked" type="checkbox"/>
					Outdoors	<input type="checkbox"/>
					Both	<input type="checkbox"/>
Day	Start	Finish	<u>Please give further details here</u> (please read guidance note 4)			
Mon	23:00	3:30				
Tue	23:00	3:30				
			<u>State any seasonal variations for the provision of late night refreshment</u> (please read guidance note 5)			
Wed	23:00	3:30				
Thur	23:00	3:30				
			<u>Non standard timings. Where you intend to use the premises for the provision of late night refreshment at different times, to those listed in the column on the left, please list</u> (please read guidance note 6)			
Fri	23:00	3:30				
Sat	23:00	3:30				
Sun	23:00	3:30				

J

Supply of alcohol Standard days and timings (please read guidance note 7)			Will the supply of alcohol be for consumption – please tick (please read guidance note 8)	On the premises <input type="checkbox"/>
				Off the premises <input type="checkbox"/>
				Both <input type="checkbox"/>
Day	Start	Finish	State any seasonal variations for the supply of alcohol (please read guidance note 5)	
Mon				
Tue				
Wed				
Thur				
Fri				
Sat				
Sun				
			Non standard timings. Where you intend to use the premises for the supply of alcohol at different times to those listed in the column on the left, please list (please read guidance note 6)	

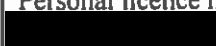
State the name and details of the individual whom you wish to specify on the licence as designated premises supervisor (Please see declaration about the entitlement to work in the checklist at the end of the form):

Name Mr Abdul Halim	
	
Address 	
Postcode	
Personal licence number (if known) 	
Issuing licensing authority (if known) 	

K

Please highlight any adult entertainment or services, activities, other entertainment or matters ancillary to the use of the premises that may give rise to concern in respect of children (please read guidance note 9).

N/A

L

Hours premises are open to the public Standard days and timings (please read guidance note 7)			State any seasonal variations (please read guidance note 5)
Day	Start	Finish	
Mon	11:00	3:30	<p>Non standard timings. Where you intend the premises to be open to the public at different times from those listed in the column on the left, please list (please read guidance note 6)</p>
Tue	11:00	3:30	
Wed	11:00	3:30	
Thur	11:00	3:30	
Fri	11:00	3:30	
Sat	11:00	3:30	
Sun	11:00	3:30	

M Describe the steps you intend to take to promote the four licensing objectives:

a) General – all four licensing objectives (b, c, d and e) (please read guidance note 10)

This business had a Premises Licence, the licence has lapsed. Therefore, we are applying for a new premises licence.

All reasonable steps will be taken to ensure that the premises have a positive impact on the local environment and its residents at all times

b) The prevention of crime and disorder

Training will be provided to all serving staff to have a good knowledge and awareness of prevention of crime and disorder and drug awareness. CCTV will be installed and the recorded materials shall be retained and stored in a suitable/secure manner for a minimum of 31 days. A system shall be in place to maintain the quality of the recorded image and a complete audit trail maintained. The system will comply with essential legislations. CCTV will be operational during opening hours. Recordings and images will be available for police or responsible authorities on demand.

c) Public safety

Compliance with Health & Safety Law.

All staff will have sufficient knowledge on how to prevent any accidents, fire safety procedure and any kinds of trouble.

Management will control the premises, will not cause or permit a person to solicit for custom for the premises in any street or public places

d) The prevention of public nuisance

We have experienced staff who will run our premises, adequate door control will be taken to prevent crowd outside of our premises. We will ensure that all customers leave quietly if any customers need to wait for a taxi we will try to keep them on the premises until the taxi arrives. We will offer them a complimentary coffee/ tea. We will not allow anyone to queue in front of our restaurant. Also, we will ask our customers to leave quietly. If anyone comes to pick up their friend or family member from our restaurant we will ask them not to blow their car horn. We will provide low key volume recorded music that will not be heard from flat above to our premises or nearby residents. We will keep outside of our premises tidy, all spillage will be cleaned. I.e. Bottles, glass, litter etc. Bottled drink or food will be allowed to be consumed in front of our restaurant. (Except take away food which will be taken from our restaurant to eat at customers home).

No early morning delivery or collection or late delivery/collection will take place

e) The protection of children from harm

Un-accompanied children Under 16 are not allowed in any licenced premises between midnight to 5 am.

Checklist:

Please tick to indicate agreement

- I have made or enclosed payment of the fee. ☒
- I have enclosed the plan of the premises. ☒
- I have sent copies of this application and the plan to responsible authorities and others where applicable. ☒
- I have enclosed the consent form completed by the individual I wish to be designated premises supervisor, if applicable. ☒
- I understand that I must now advertise my application. ☒
- I understand that if I do not comply with the above requirements my application will be rejected. ☒
- [Applicable to all individual applicants, including those in a partnership which is not a limited liability partnership, but not companies or limited liability partnerships] I have included documents demonstrating my entitlement to work in the United Kingdom (please read note 15). ☒

IT IS AN OFFENCE, UNDER SECTION 158 OF THE LICENSING ACT 2003, TO MAKE A FALSE STATEMENT IN OR IN CONNECTION WITH THIS APPLICATION. THOSE WHO MAKE A FALSE STATEMENT MAY BE LIABLE ON SUMMARY CONVICTION TO A FINE OF ANY AMOUNT.

IT IS AN OFFENCE UNDER SECTION 24B OF THE IMMIGRATION ACT 1971 FOR A PERSON TO WORK WHEN THEY KNOW, OR HAVE REASONABLE CAUSE TO BELIEVE, THAT THEY ARE DISQUALIFIED FROM DOING SO BY REASON OF THEIR IMMIGRATION STATUS. THOSE WHO EMPLOY AN ADULT WITHOUT LEAVE OR WHO IS SUBJECT TO CONDITIONS AS TO EMPLOYMENT WILL BE LIABLE TO A CIVIL PENALTY UNDER SECTION 15 OF THE IMMIGRATION, ASYLUM AND NATIONALITY ACT 2006 AND PURSUANT TO SECTION 21 OF THE SAME ACT, WILL BE COMMITTING AN OFFENCE WHERE THEY DO SO IN THE KNOWLEDGE, OR WITH REASONABLE CAUSE TO BELIEVE, THAT THE EMPLOYEE IS DISQUALIFIED.

Part 4 – Signatures (please read guidance note 11)

Signature of applicant or applicant's solicitor or other duly authorised agent (see guidance note 12). If signing on behalf of the applicant, please state in what capacity.

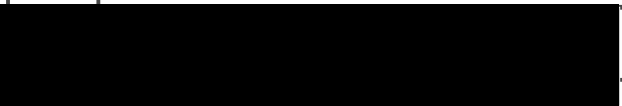
Declaration	<ul style="list-style-type: none">• [Applicable to individual applicants only, including those in a partnership which is not a limited liability partnership] I understand I am not entitled to be issued with a licence if I do not have the entitlement to live and work in the UK (or if I am subject to a condition preventing me from doing work relating to the carrying on of a licensable activity) and that my licence will become invalid if I cease to be entitled to live and work in the UK (please read guidance note 15).• The DPS named in this application form is entitled to work in the UK (and is not subject to conditions preventing him or her from doing work relating to a licensable activity) and I have seen a copy of his or her proof of entitlement to work, if appropriate (please see note 15)
Signature	
Date	10/07/17 :
Capacity	Director

For joint applications, signature of 2nd applicant or 2nd applicant's solicitor or other authorised agent (please read guidance note 13). If signing on behalf of the applicant, please state in what capacity.

Signature	
Date	
Capacity	

Contact name (where not previously given) and postal address for correspondence associated with this application (please read guidance note 14) Mostak Ahmod Askor (MIH, FRSPH) Clearview Resources Limited 22 Market Square (1st Floor) London			
Post town	London	Postcode	E14 6AB
Telephone number (if any)		[REDACTED]	
If you would prefer us to correspond with you by e-mail, your e-mail address (optional) [REDACTED]			

Appendix 2

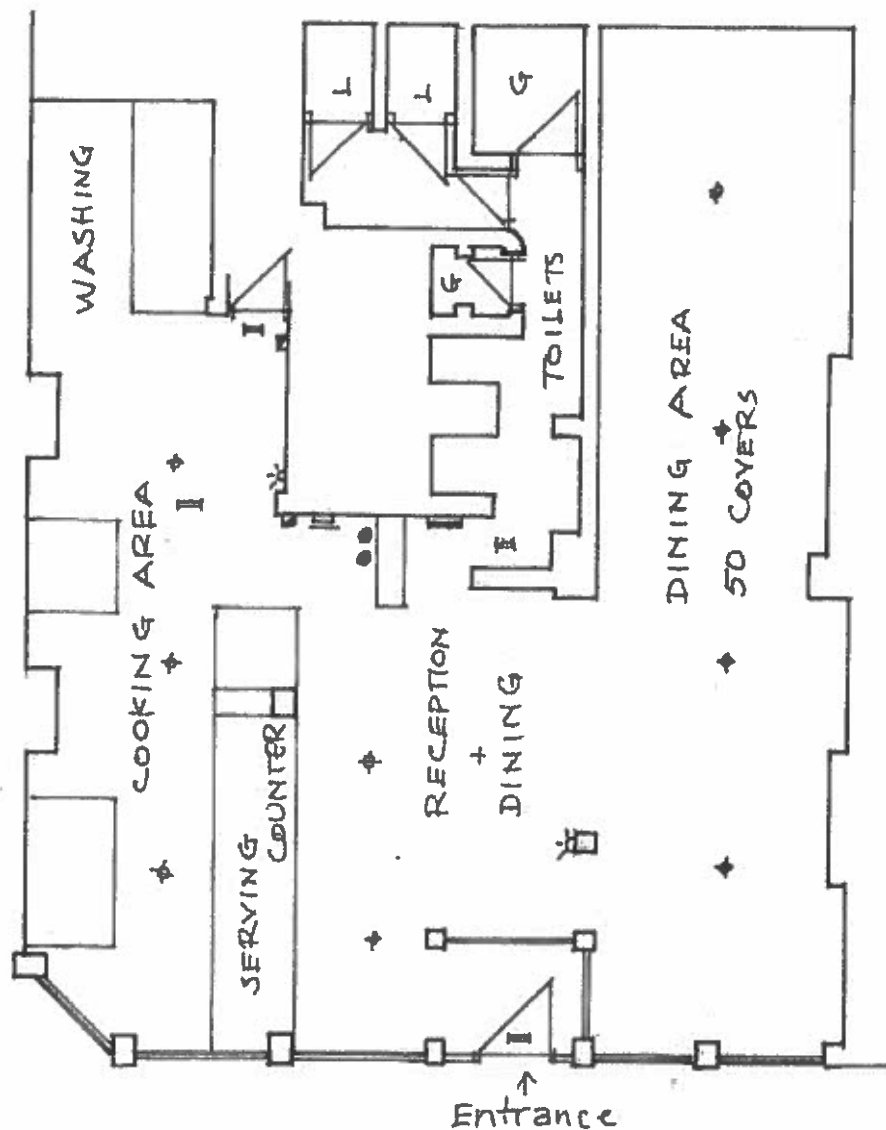

⌵ = Emergency Exit Sign light

⊕ = Smoke & heat detectors of Fire alarm system

⌵ = Break glass panel

⌵ = sounder

⌵ = Fire Alarm Panel

⌵ = Fire Blanket

•• = Fire Extinguishers CO₂ + H₂O.

SCALE: 1:100

Existing FloorPlan of
MANGAL RESTAURANT.
514, Commercial Road.
LONDON E1 0HY.

Appendix 3

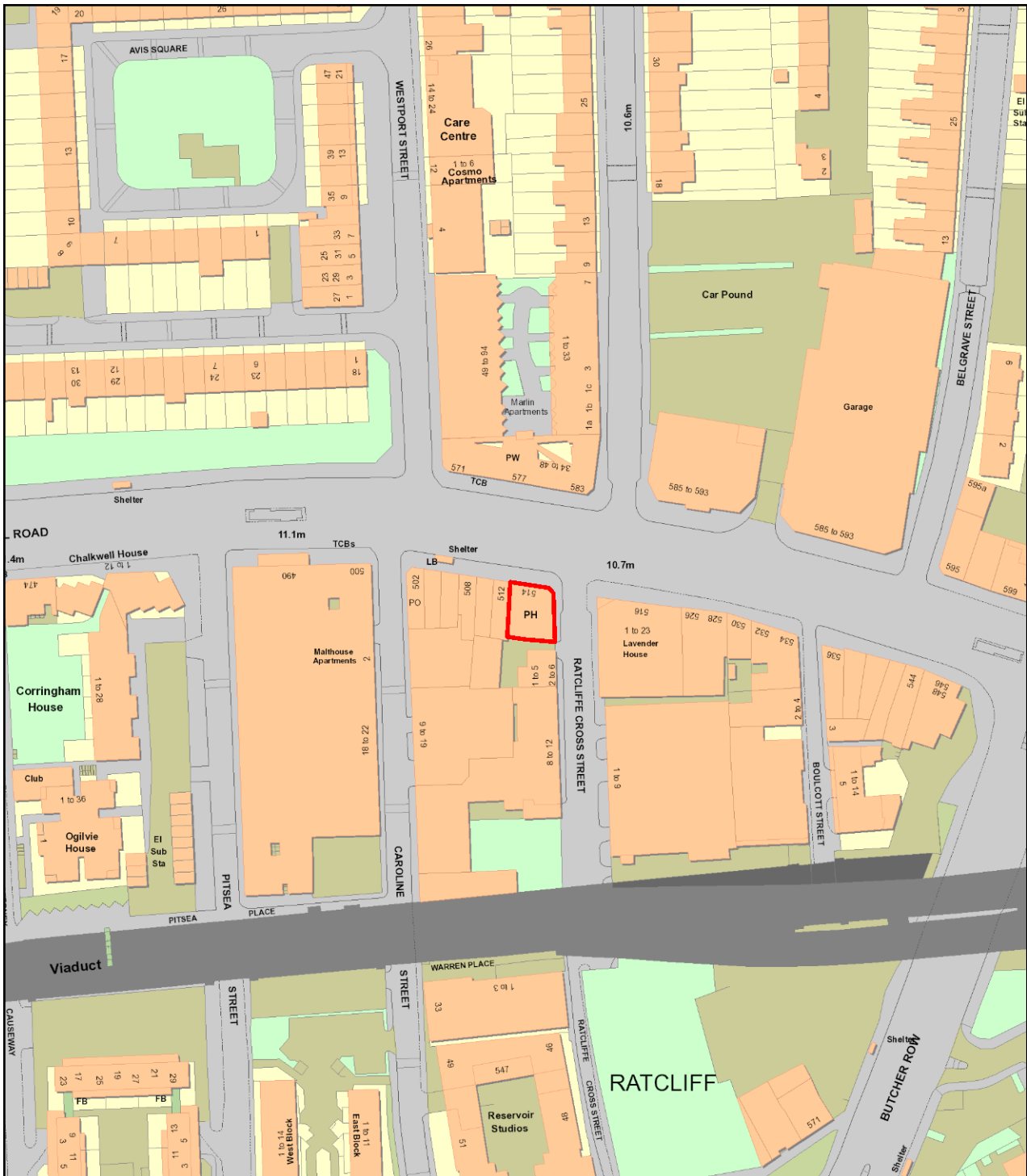

514 Commercial Road



Scale 1:1537

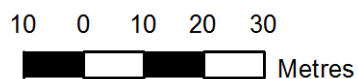

Produced by London Borough of Tower Hamlets on 15/11/2017. © Crown copyright and database rights 2012 Ordnance Survey, London Borough of Tower Hamlets 100019288.

Appendix 4

Mangal, 514 Commercial Road

Name and address	Licensable activities and hours	Opening hours
(Sainsbury's) 516 - 520 Commercial Road London E1 0HY	The sale by retail of alcohol (Off sales only) <ul style="list-style-type: none"> Monday to Sunday 07.00 hours to Midnight 	Monday to Sunday 00.00 hours to 24.00 hours
(Euro Foods and Wines) 508 Commercial Road London E1 0HY	The sale by retail of alcohol (off sales only) <ul style="list-style-type: none"> Monday to Sunday, from 06:00 hours to 23:00 hours <u>Non-standard times</u> Christmas Day from 11:00 hours to 16:00 hours	Monday to Sunday, from 06:00 hours to 23:00 hours <u>Non-standard times</u> Christmas Day from 11:00 hours to 16:00 hours
(Docklands Fish Bar) 506 Commercial Road London E1 0HY	The provision of late night refreshment <ul style="list-style-type: none"> On Monday to Sunday, 23.00 hours to 01.00 hours the following day 	There are no restrictions on the hours during which this premises is open to the public
(Off Licence) 502 Commercial Road London E1 0HY	Alcohol shall not be sold or supplied except during permitted hours. (Off sales only) In this condition, permitted hours means: a. On weekdays, other than Christmas Day, 8 a.m. to 11 p.m. b. On Sundays, other than Christmas Day, 10 a.m. to 10.30 p.m. c. On Christmas Day, 12 noon to 3 p.m. and 7 p.m. to 10.30 p.m. d. On Good Friday, 8 a.m. to 10.30 p.m. See Mandatory conditions for drinking up time	There are no restrictions on the hours during which this premises is open to the public
(The Brewery Tap) 500 Commercial Road London E1 0HY	Alcohol shall not be sold or supplied except during permitted hours. (On and off sales) In this condition, permitted hours means: a. On weekdays, other than Christmas Day, Good Friday or New Year's Eve, 10 a.m. to 11 p.m. b. On Sundays, other than Christmas Day or New Year's Eve, 12 noon to 10.30 p.m. c. On Good Friday, 12 noon to 10.30 p.m. d. On Christmas Day, 12 noon to 3 p.m. and 7 p.m. to 10.30 p.m. e. On New Year's Eve, except on a Sunday, 11 a.m. to 11 p.m. f. On New Year's Eve on a Sunday, 12 noon to 10.30 p.m. g. On New Year's Eve from the end of permitted hours to the start of permitted hours on the following day (or, if there are no permitted hours on the following day, midnight on 31st December). For conditions re. "drinking up time" see	There are no restrictions on the hours during which this premises is open to the public

Mangal, 514 Commercial Road

	<p>Annex 1 Mandatory Conditions</p> <p>Note: However, New Years Eve is subject to the Regulatory Reform (Special Occasion Licensing) Order 2002. Which means that while that order is in effect the premises may remain open for the twelve hours between 11pm on New Years Eve and 11am on New Years Day.</p> <p>Alcohol may be sold or supplied for one hour following the hours set out above and on Christmas day between 3p.m. and 7 p.m. to persons taking table meals in the premises in a part of the premises usually set apart for the service of such persons and for consumption by such a person in that part of the premises as an ancillary to his meal. For other purposes or in other parts of the premises the hours set out above shall continue to apply.</p>	
<p>(Flash 24 Superstore) 542 Commercial Road London E1 0HY</p>	<p>Alcohol (Off sales) Monday to Sunday, from 00:00 hours to 23:59 hours (24 hours)</p>	<p>Monday to Sunday, from 00:00 hours to 23:59 hours (24 hours)</p>
<p>(Troxy) 490 Commercial Road London E1 0HX</p>	<p>Sale of alcohol: (On and off sales)</p> <ul style="list-style-type: none"> Sunday to Thursday from 10:00 hours to midnight Fridays and Saturdays from 10:00 hours to 02:00 hours the following days <p>Regulated entertainment consisting of: Films, Live Music, Recorded Music, Performance of Dance, provision of facilities for making music, facilities for dancing. Indoor Sporting Events, Boxing or wrestling entertainments.</p> <ul style="list-style-type: none"> Sunday to Thursday from 10:00 hours to midnight Fridays and Saturdays from 10:00 hours to 02:00 hours the following days <p>Plays:</p> <ul style="list-style-type: none"> Monday to Saturday from 10:00 hours to 23:00 hours Sunday from 12:00 hours to 22:30 hours <p>Late Night Refreshment.</p> <ul style="list-style-type: none"> Sunday to Thursday until midnight Fridays and Saturdays until 02:00 hours the following day 	<ul style="list-style-type: none"> Sunday to Thursday from 10:00 hours to 00:30 hours Fridays and Saturdays from 10:00 hours until 02:30 hours the following days <p><u>Non-standard timings 1</u></p> <p>On 48 occasions on a given day between Sunday and Thursday the licensable hours can be extended to 02:30 hours.</p> <p><u>Non-standard timings 2 (Subject to conditions in Annex 3)</u></p> <p>Including New Years Eve, on 12 occasion on either a Friday or a Saturday the following opening hours can be extended for the hours as specified:</p> <ul style="list-style-type: none"> 02:30 hours to 06:00 hours

Mangal, 514 Commercial Road

	<p><u>Non-standard timings 1</u> On 48 occasions on a given day between Sunday and Thursday the licensable activities can be extended to 02:00 hours.</p> <p><u>Non-standard timings 2 (Subject to conditions in Annex 3)</u> Including New Years Eve, on 12 occasion on either a Friday or a Saturday the following licensable activities can be extended for the hours as specified:</p> <p>Sale of Alcohol (on sales only) 02:00 hours until 05:30 hours</p> <p>Regulated entertainment consisting of: Live Music; Recorded Music; provision of facilities for making music and dancing and similar entertainment; 02:00 hours until 06:00 hours</p> <p>Late Night Refreshment</p> <ul style="list-style-type: none"> • 02:00 hours until 05:00 hours 	
<p>(Hung Tou Chinese Takeaway) 538 Commerical Road London E1 0HY</p>	<p>The provision of late night refreshment</p> <ul style="list-style-type: none"> • Tuesday, Wednesday, Thursday, Friday, Saturday and Sunday until midnight • Bank Holiday Mondays until midnight 	<ul style="list-style-type: none"> • Tuesday, Wednesday, Thursday, Friday and Saturday from 17:00 hours to midnight • Sunday from 18:00 hours until midnight • Bank Holiday Mondays from 18:00 until midnight
<p>(Costcutter) 597-603 Commercial Road London E1 0HJ</p>	<p>The sale by retail of alcohol (Off sales only) Monday to Sunday from 06:00hrs to 02:00hrs (the following day)</p>	<p>Monday to Sunday from 06:00hrs to 02:00hrs (the following day)</p>

Appendix 5

Section 182 Advice by the Home Office
Updated on April 2017

Relevant, vexatious and frivolous representations

- 9.4 A representation is “relevant” if it relates to the likely effect of the grant of the licence on the promotion of at least one of the licensing objectives. For example, a representation from a local businessperson about the commercial damage caused by competition from new licensed premises would not be relevant. On the other hand, a representation by a businessperson that nuisance caused by new premises would deter customers from entering the local area, and the steps proposed by the applicant to prevent that nuisance were inadequate, would be relevant. In other words, representations should relate to the impact of licensable activities carried on from premises on the objectives. For representations in relation to variations to be relevant, they should be confined to the subject matter of the variation. There is no requirement for a responsible authority or other person to produce a recorded history of problems at premises to support their representations, and in fact this would not be possible for new premises.
- 9.5 It is for the licensing authority to determine whether a representation (other than a representation from responsible authority) is frivolous or vexatious on the basis of what might ordinarily be considered to be vexatious or frivolous. A representation may be considered to be vexatious if it appears to be intended to cause aggravation or annoyance, whether to a competitor or other person, without reasonable cause or justification. Vexatious circumstances may arise because of disputes between rival businesses and local knowledge will therefore be invaluable in considering such matters. Licensing authorities can consider the main effect of the representation, and whether any inconvenience or expense caused by it could reasonably be considered to be proportionate.
- 9.6 Frivolous representations would be essentially categorised by a lack of seriousness. Frivolous representations would concern issues which, at most, are minor and in relation to which no remedial steps would be warranted or proportionate.
- 9.7 Any person who is aggrieved by a rejection of their representations on either of these grounds may lodge a complaint through the local authority’s corporate complaints procedure. A person may also challenge the authority’s decision by way of judicial review.

- 9.8 Licensing authorities should not take decisions about whether representations are frivolous, vexatious or relevant to the licensing objectives on the basis of any political judgement. This may be difficult for councillors who receive complaints from residents within their own wards. If consideration is not to be delegated, contrary to the recommendation in this Guidance, an assessment should be prepared by officials for consideration by the sub- committee before any decision is taken that necessitates a hearing. Any councillor who considers that their own interests are such that they are unable to consider the matter independently should disqualify themselves.
- 9.9 It is recommended that, in borderline cases, the benefit of the doubt about any aspect of a representation should be given to the person making that representation. The subsequent hearing would then provide an opportunity for the person or body making the representation to amplify and clarify it.
- 9.10 Licensing authorities should consider providing advice on their websites about how any person can make representations to them.

Appendix 6

Mohshin Ali

From: Tom Wallace [REDACTED]
Sent: 03 October 2017 20:55
To: Licensing
Subject: Re: Mangal, commercial road E1 0HY

Follow Up Flag: Follow up
Flag Status: Completed

Hi Catrina,

I'd like to object to this licensing application, and this is on the following grounds:

1 - Smell. The restaurant is opposite where we live, and we have been in touch with the environmental health department at Tower Hamlets Council. The road, and our apartment regularly fills with the smells from the kitchen exhaust which smell disgusting. These smells drift a long way down the road, and into one of two only windows into our entire apartment. When this smell occurs we need to close our windows, and therefore if the licence is extended then we will need to keep the windows closed at all times of day and night. We would not be able to open our window.

2 - People typically pull up outside and use the restaurant, particularly when collecting takeaway food, this is a red route, so no-one should stop there. I never see staff moving people on.

3 - The application claims people will leave quietly. This does not normally happen, and I have seen many arguments between people or shouting between people outside this restaurant, particularly at night.

4 - Waste. The pavement is regularly dirty outside, and I have seen commercial waste bags left out on the pavement on many mornings.

In summary, I have found Mangal to be a real blight on this section of commercial road. It smells bad, attracts some unsavoury people, and the management seem to not care about the state of the road and pavement outside, as well as the impact on the local people.

Do I need to do anything else to log my objection, or is this sufficient?

Thanks
Tom

From: Catrina Marshall [REDACTED] on behalf of Licensing

Sent: 27 September 2017 08:27
To: 'Tom Wallace'
Subject: RE: Mangal, commercial road E1 0HY

Good morning Tom,

Please find attached the above application which you can comment on or object to, consultation expires on the 9/10/2017 we can accept either via email, post or by hand.

If I can be any further help do let me know.

Regards

Catrina Marshall
Licensing Officer

2nd Floor, John Onslow House
1 Ewart Place,
London, E3 5EQ

[REDACTED]
[REDACTED]
[REDACTED]

Please note: Meetings with Licensing Officers are by prearranged appointment only.

Hotline: 0207 364 5008

General email: licensing@towerhamlets.gov.uk

See our regular licensing news pages at: towerhamlets.gov.uk/licensing



From: Tom Wallace [REDACTED]
Sent: 27 September 2017 09:19
To: Licensing
Subject: Mangal, commercial road E1 0HY

Hi,

I live opposite Mangal, which I see has applied to extend their licence. Where can I comment on this application?

Thanks
Tom Wallace

Sent from my iPhone

Working Together for a Better Tower Hamlets
Web site : <http://www.towerhamlets.gov.uk>

London Borough of Tower Hamlets E-Mail Disclaimer.

This communication and any attachments are intended for the addressee only and may be confidential. It may contain privileged and confidential information and if you are not the intended recipient, you must not copy, distribute or take any action in reliance on it. If you have received this E-Mail in error please notify us as soon as possible and delete this E-Mail and any attachments. This message has been checked for viruses, however we cannot guarantee that this message or any attachment is virus free or has not been intercepted or amended. The information contained in this E-Mail may be subject to public disclosure under the

Appendix 7

Mohshin Ali

From: Corinne Holland on behalf of Licensing
Sent: 04 October 2017 14:02
To: Mohshin Ali
Subject: FW: New Premise License Application - Mangal 514 Commercial Street - Ref M/103253

From: Nicola Cadzow
Sent: 04 October 2017 13:54
To: Licensing
Cc: Thomas.Ratican [REDACTED]; clearviewinfo [REDACTED]
Subject: FW: New Premise License Application - Mangal 514 Commercial Street - Ref M/103253

Dear Licensing,

I have no objections to the New Premise License Application for Mangal 514 Commercial Street - Ref M/103253, following confirmation by the applicant to the following (see email trail):-

- (1) the hours for Licensable activities (Late Night Refreshment) until 01:00 Hours seven days a week
- (2) Music will be background music only.

Kind regards

Nicola Cadzow
Environmental Health Technical Officer
Place Directorate
Public Realm - Environmental Health and Trading Standards
London Borough of Tower Hamlets John Onslow House, 1 Ewart Place London E3 5EQ

From: Clearview Resources Limited [REDACTED]
Sent: 04 October 2017 12:42
To: Nicola Cadzow
Subject: Re: New Premise License Application - Mangal 514 Commercial Street - Ref M/103253

Dear **Nicola Cadzow**

Subject: New Premise License Application - Mangal 514 Commercial Street - Ref M/103253

Further to your email, I am confirming that Mr. Halim has agreed with your proposal of the hours for Licensable activities (Late Night Refreshment) until 01:00 Hours seven days a week and the background will be played.

Should you require any information regarding this application please do contact me

Mostak Ahmod Askor

Dear **Nicola Cadzow**

Subject: New Premise License Application - Mangal 514 Commercial Street - Ref M/103253

Further to your email, I am confirming that Mr. Halim has agreed with your proposal of the hours for Licensable activities (Late Night Refreshment) until 01:00 Hours seven days a week.

Should you require any information regarding this application please do contact me

Mostak Ahmod Askor

Clearview Resources Limited
[REDACTED]

-----Original Message-----

From: Nicola Cadzow [REDACTED]
To: 'Clearview Resources Limited' <[REDACTED]>
CC: Thomas.Ratican [REDACTED]; Licensing [REDACTED] .>
Sent: Wed, 4 Oct 2017 8:28
Subject: RE: New Premise License Application - Mangal 514 Commercial Street - Ref M/103253

Dear Mr Askor,

Thank you for your email.

Having spoken to Mr Halim he said that music would be background music. Please could you confirm that this is so.

Regards

Nicola Cadzow
Environmental Health Technical Officer
Place Directorate
Public Realm - Environmental Health and Trading Standards
London Borough of Tower Hamlets John Onslow House, 1 Ewart Place London E3 5EQ

From: Clearview Resources Limited [REDACTED]
Sent: 03 October 2017 16:52
To: Nicola Cadzow
Cc: [Thomas.Ratican](#) [REDACTED] [Licensing](#) [REDACTED].
Subject: Re: New Premise License Application - Mangal 514 Commercial Street - Ref M/103253

Dear **Nicola Cadzow**

Subject: New Premise License Application - Mangal 514 Commercial Street - Ref M/103253

Further to your email, I am confirming that Mr. Halim has agreed with your proposal of the hours for Licensable activities (Late Night Refreshment) until 01:00 Hours seven days a week.

Should you require any information regarding this application please do contact me

Mostak Ahmod Askor

Working Together for a Better Tower Hamlets

Web site : <http://www.towerhamlets.gov.uk>

London Borough of Tower Hamlets E-Mail Disclaimer.

This communication and any attachments are intended for the addressee only and may be confidential. It may contain privileged and confidential information and if you are not the intended recipient, you must not copy, distribute or take any action in reliance on it. If you have received this E-Mail in error please notify us as soon as possible and delete this E-Mail and any attachments. This message has been checked for viruses, however we cannot guarantee that this message or any attachment is virus free or has not been intercepted or amended. The information contained in this E-Mail may be subject to public disclosure under the Freedom of Information Act 2000. Unless the information is legally exempt from disclosure, the Confidentiality of this E-Mail and your reply cannot be guaranteed.

If your request relates to a Freedom of Information enquiry, please resend this to foi@towerhamlets.gov.uk

Please consider your environmental responsibility: Before printing this e-mail or any other document , ask yourself whether you need a hard copy.

Appendix 8



MANGAL COOK LIMITED

514 COMMERCIAL ROAD, LONDON E1 OHY
TELEPHONE: [REDACTED]

18/10/17

Ms Kathy Driver
Licensing Manager
London Borough of Tower Hamlets
Licensing Section
John Onslow House
1 Ewart Place
London E3 5EQ

Re: Mangal, 514 Commercial Road, London E1 OHY

I have applied for a premises licence for the above Mangal restaurant. I believe a residence has showed some concerns in regards to Licensing application. In response to the objection made, I would like to highlight Followings;

1) The objection was made in regards to the smell.

There was an issue with smell.

Mangal had a visit from Tower Hamlets EHO officer and has asked us to install a carbon filter in the extraction system to control the smell.

We have complied with this and have installed a carbon filter according to the requirements made by the EHO officer.

In regards to the smell there are a number of restaurants and cafes on commercial road where the restaurant is situated which sells similar foods. To say and pin point the smell is coming from Mangal is absolutely absurd.

2) Commercial Road is a Main Road and carries so much traffic and its busy 24 hours a day, this is a major main road and linked with A13, Blackwell Tunnel, Limehouse Link and Rotherhithe Tunnel.

So therefore the noise level is going to always high and constantly busy. Furthermore, there is a 24hr Mini Cab office opposite our premises that operates 7 days a week. As there is a minicab the constant flow of human traffic and therefore their drivers pull in and out all the times if they cannot find any space in front of their shop they park in front of our restaurant. This is a public place no one can ask them not to park there. Also, there are various business (fried chicken shop, fish & chip shop) who operate quite late including Troxy.

So to say that Mangal is contributing to the noise level does not make sense at all. Troxy is a major player as they attract over 3k to 5k people during the events and therefore the noise level will automatically increase the area.

3) About the red route people are allowed to stop after 7pm.

4) Our waste collection is contracted by Veolia waste collection (Tower Hamlets Councils Waste Collector) they have provided a big container which we use for disposing our waste. The waste in the road that from the flats above the shops that is not from my premises.

6) Actual time was on the original application was 3:30 Hours. EHO & Licensing police recommended for 1:00 Hours. We agreed with their recommendation.

I hope these facts will give you a clear information of my business situation and I will have my premises licence granted.

Abdul Halim

[REDACTED]
Director

LBTH
TRADING STANDARDS
26 OCT 2017
LICENSING

LBTH
TRADING STANDARDS
26 OCT 2017
LICENSING

Mohshin Ali

From: Corinne Holland
Sent: 30 October 2017 11:36
To: Mohshin Ali
Subject: FW: 514 Commercial Road,London E1 0HY

From: Clearview Resources Limited [REDACTED]
Sent: 24 October 2017 18:12
To: Corinne Holland
Cc: Licensing
Subject: Re: 514 Commercial Road,London E1 0HY

Dear Corrinne Holland

Re: Mangal, 514 Commercial Road, London E1 0HY

Further to your email I am informing you the followings:

- 1) There was an issue with smell, the restaurant had a visit from Tower Hamlets EHO officer and asked them to put carbon filters in extract system to control the smell. My Client has installed carbon filter according to the requirements by the council EHO officer.
- 2) Commercial Road carries so much traffic it is busy 24 hours a day, this is a major main road A13 linked with Blackwell Tunnel, Limehouse Link and Rotherhythe Tunnel. There is a Mini Cab office opposite side of the premises who operate 24 hours 7 days a week. Their driver pull in and out all the times if they cannot find any space in front of their shop they park in front of my clients restaurant. This is a public place no one can ask them not to park there. Also, There is a Various business (fried chicken shop, fish & chip shop) who operate quite late including Troxy. If mangal dont operate their business in commercial Road it will not reduce the noise level.
- 3) About the red route people are allowed to stop after 7pm.
- 4) My clients waste collection is contracted by Veolia waste collection (Tower Hamlets Councils Waste Collector) they have provided a big container which they use for disposing waste. The waste in the road that from the flats above the shops that is not from my clients premises.
- 5) My client is paying tax, Council tax and created job for 10 people. Mr Wallance has said in the objection that he found that Mangal to be real blight, he is insulting an establishment and that is not acceptable.
- 6) Actual time was on the original application was 3:30 Hours. EHO & Licensing police recommended for 1:00 Hours. We agreed with their recommendation.

Do you think this is valid concern regarding my clients application?

Mostak Ahmod Askor (MIH, FRSPH)
Clearview Resources Limited

22 Market Square (1st Floor)
London E14 6AB
Phone: [REDACTED]

Dear Mostak

Please see the attached representations to your application.

Kind regards

Corinne Holland - Licensing Officer

Licensing Team . Environmental Health & Trading Standards . John Onslow House . 1 Ewart Place . London E3 5EQ

From: Corinne Holland **On Behalf Of** Licensing
Sent: 10 October 2017 15:25
To: 'Clearview Resources Limited'
Subject: RE: 514 Commercial Road

Dear Mostak

There has been an objection made to your application therefore it will need to go to a licensing subcommittee for a decision to be made regarding the granting of this licence.

At this stage you must still close at 11.00pm until the matter has gone to a hearing.

A copy of the representations made will be forwarded to you in due course.

Kind regards

Corinne Holland - Licensing Officer

Licensing Team . Environmental Health & Trading Standards . John Onslow House . 1 Ewart Place . London E3 5EQ

From: Clearview Resources Limited [REDACTED]
Sent: 10 October 2017 14:22
To: Kathy Driver
Cc: Licensing
Subject: 514 Commercial Road

Dear Ms Kathy Driver

Re: 514 Commercial Road, your Reference: TSS/LIC/103253

I am writing to you regarding above detailed premises licence application, last day for consultation was yesterday 9th October 2017. Please let me know the position of the premises licence application.

Mostak Ahmod Askor
Clearview Resources Limited
22 Market Square (1st Floor)

Appendix 9

Noise while the premise is in use

General Advice

If they conclude this is a problem Members should consider whether it is possible to carry out suitable and proportionate noise control measures so that noise leakage is prevented. In addition Members may consider that only certain activities are suitable.

The hours of operation also need to be considered (see below).

If Members believe that there is a substantial problem of noise while the premises are in use and it cannot be proportionately address by licensing conditions they should refuse the application.

Licensing Policy

The policy recognises that noise nuisance can be an issue, especially if a premises is open late at night. (**See Sections 10.1 of the Licensing Policy**). While all applications will be considered on their merits, consideration will be given to imposing stricter conditions in respect of noise control where premises are situated close to local residents. (**See Section 15.10**).

The Licensing Authority expects the applicant to have addressed all nuisance issues relating to the premises in their operating schedule and to have sought appropriate advice from the Council's Environmental Health Officers. (**See Section 10.2 of the Licensing Policy**).

The Licensing Authority will consider attaching conditions to prevent nuisance and these may include Conditions drawn from the Model Poll of Conditions relating to Crime and Disorder. (**See Appendix 3 Annex D of the Licensing Policy**). In particular Members may wish to consider (this list is not exhaustive):

- hours of opening (this needs to be balanced against potential disorder caused by artificially early closing times)
- Whether certain parts should close earlier than the rest (for example a "beer garden", or restricted in their use)
- Whether or not certain activities should have to close at an early hour, for example live music
- Conditions controlling noise or vibration (for example, noise limiters, keeping doors and windows closed).
- Prominent clear and legible notices at all exits requesting the public to respect the needs of local residents and leave the premises and area quietly
- Conditions controlling the use of explosives, pyrotechnics and fireworks
- Conditions controlling the placing of refuse
- Conditions controlling noxious smells
- Conditions controlling lighting (this needs to be balanced against potential crime prevention benefits)

Police Powers

Part 8 of the Licensing Act 2003 enables a senior police officer to close down a premises for up to 24 hrs where public nuisance is being caused by noise coming from the premises and the closure of the premises is necessary to prevent that nuisance.

Guidance Issued under Section 182 of the Licensing Act 2003

The Licensing Policy has adopted the recommended Pool of Conditions as permitted (Annex D).

The prevention of public nuisance could include low-level nuisance, perhaps affecting a few people living locally as well as major disturbance affecting the whole community (2.15).

Licence conditions should not duplicate other legislation (1.16).

Necessary and appropriate conditions should normally focus on the most sensitive periods (2.19) and may address disturbance as customers enter or leave the premises but it is essential that conditions are focused on measures within the direct control of the licence holder.

Other Legislation

The Environmental Protection Act 1990, Part 111 gives Environmental Health Officers the power to deal with statutory nuisances.

The Anti-social Behaviour Act 2003, Sections 40 and 41 give Environmental Health Officers the power of closure up to 24 hours in certain circumstances.

Appendix 10

Access and Egress Problems

Such as:

- Disturbance from patrons arriving/leaving the premises on foot
- Disturbance from patrons arriving/leaving the premises by car
- Lack of adequate car parking facilities
- Close proximity to residential properties

Comment

The above have been grouped together as egress problems. Of course the particular facts will be different for each alleged problem.

Egress only is referred to-if necessary access can be added or substituted in.

General Advice

In considering concerns relating to disturbance from egress, Members need to be satisfied that the premises under consideration has been identified as the source of the actual or potential disturbance. If they are satisfied that this is a problem, then proportionate conditions should be considered.

The hours of operation also need to be considered.

If Members believe that there is a substantial problem concerning egress and it cannot be proportionately addressed by licensing conditions, they should refuse the application.

Licensing Policy

The policy recognises that noise nuisance can be an issue, especially if a premises is open late at night. (**See Section 10 of the Licensing Policy**).

The Licensing Authority expects the applicant to have addressed all nuisance issues relating to the premises in their operating schedule and to have sought appropriate advice from the Council's Environmental Health Officers. (**See Section 10.2 of the Licensing Policy**).

The policy also recognises that staggered closing can help prevent problems at closure time (**See Section 15.1**).

However, while all applications will be considered on their merits, consideration will be given to imposing stricter conditions in respect of noise control where premises are situated close to local residents. (**See Section 15.5**)

The Council has adopted a set of framework hours (**See 15.8 of the licensing policy**). This relates to potential disturbance caused by late night trading.

The Licensing Authority will consider attaching conditions to prevent nuisance and these may include Conditions drawn from the Model Pool of Conditions relating to the prevention of Public Nuisance. (**See Annex G of the Licensing Policy**). In particular Members may wish to consider (this list is not exhaustive):

- hours of opening (this needs to be balanced against potential disorder caused by artificially early closing times)
- Whether certain parts should close earlier than the rest (for example a “beer garden”, or restricted in their use)
- Whether or not certain activities should have to close at an early hour, for example live music
- Conditions controlling noise or vibration (for example, noise limiters, keeping doors and windows closed).
- Prominent clear and legible notices at all exits requesting the public to respect the needs of local residents and leave the premises and area quietly

Guidance Issued under Section 182 of the Licensing Act 2003

The prevention of public nuisance could include low-level nuisance, perhaps affecting a few people living locally as well as major disturbance affecting the whole community. (2.15).

Licence conditions should not duplicate other legislation (1.16).

Any conditions should be tailored to the type, nature and characteristics of the specific premises. Licensing authorities should be aware of the need to avoid inappropriate or disproportionate measures that could deter events that are valuable to the community, such as live music. Noise limiters, for example, are very expensive to purchase and install and are likely to be a considerable burden for smaller venues. (2.19)

Measures can include ensuring the safe departure of customers, these can include:

- Providing information on the premises of local taxi companies who can provide safe transportation home; and
- Ensuring adequate lighting outside the premises, particularly on paths leading to and from the premises and in car parks

Necessary and appropriate conditions should normally focus on the most sensitive periods (2.19) and may address disturbance as customers enter or leave the premises but it is essential that conditions are focused on measures within the direct control of the licence holder.

Appendix 11

Anti-Social Behaviour on the Premises

Licensing Policy

The Licensing Authority expects the applicant to have addressed all crime and disorder issues relating to the premises in their operating schedule and to have sought appropriate advice. (**See Section 6 of the Licensing Policy**)

The Licensing Authority will consider attaching conditions to deter crime and disorder and these may include conditions drawn from the Model Poll of Conditions relating to Crime and Disorder. (**See Appendix 3 of the Licensing Policy**). In particular Members may wish to consider (this list is not exhaustive):

- Methods of management communication
- Use of registered Door Supervisors
- Bottle Bans
- Plastic containers
- CCTV
- Restrictions on open containers for “off sales”
- Restrictions on drinking areas
- Capacity
- Proof of Age scheme
- Crime prevention notices
- Drinks promotions-aimed at stopping irresponsible promotions
- Signage
- Seating plans
- Capacity

If Members believe that there is a substantial problem of anti-social behaviour and it cannot be proportionately addressed by licensing conditions they should refuse the application.

Police Powers

The Licensing Act 2003, Part 8 gives a senior police officer the power to close a premises for up to 24 hours where the officer believes there is, or is likely to be disorder on or in the vicinity and closure is necessary in the interests of public safety.

Guidance Issued under Section 182 of the Licensing Act 2003

The pool of conditions, adopted by the Council is recommended (Annexe D).

The key role of the Police and SIA is acknowledged (2.1-2.2).

Conditions attached to licences cannot seek to manage the behaviour of customers once they are beyond the direct management of the licence holder

and their staff or agents, but can directly impact on the behaviour of customers in the immediate vicinity of the premises as they seek entry or leave (1.16).

Conditions are best targeted on deterrence and preventing crime and disorder (2.3) communication, CCTV, police liaison, no glasses, capacity limits are all relevant (2.3 - 2.6).

The Guidance recognises working with Home Office Immigration Enforcement in the prevention of immigration crime. Licence conditions that are considered appropriate for the prevention of illegal working in licensed premises might include requiring a premises licence holder to undertake right to work checks on all staff employed at the licensed premises or requiring that a copy of any document checked as part of a right to work check are retained at the licensed premises.

Guidance Issued under Section 182 of the Licensing Act 2003

Conditions can be imposed for large capacity “vertical consumption” premises (10.23 – 10.24).

Guidance Issued by the Office of Fair Trading

This relates to attempts to control minimum prices.

Other Legislation

- The Council has a duty under Section 17 of the Crime and Disorder Act 1998 to do all it reasonably can to prevent crime and disorder

Appendix 12

Anti-Social Behaviour from Patrons Leaving the Premises

General Advice

Members need to bear in mind that once patrons have left a premises they are no longer under direct control. Members will need to be satisfied that there is a link between the way the premises is operating and the behaviour that is complained of. An example of this would be that irresponsible drinking is being encouraged. Before deciding that any particular licensing conditions are proportionate, Members will also need to be satisfied that other legislation is not a more effective route. For example, if the problem is drinking in the street it may be that the Council should designate the area as a place where alcohol cannot be consumed in public.

Members may also wish to consider whether the hours of opening relate to any problems of anti-social behaviour.

If Members believe that there is a substantial problem of anti-social behaviour and it cannot be proportionately addressed by licensing conditions they should refuse the application.

Licensing Policy

The policy recognises that other legislation or measures may be more appropriate but also states that licensing laws are “a key aspect of such control and will always be part of an overall approach to the management of the evening and night time economy” (**see Section 4.15 and 4.16 of the Licensing Policy**).

The Licensing Authority expects the applicant to have addressed all crime and disorder issues relating to the premises in their operating schedule and to have sought appropriate advice. (**See Sections 6.2 of the Licensing Policy**)

The Licensing Authority will consider attaching conditions to deter crime and disorder and these may include Conditions drawn from the Model Poll of Conditions relating to Crime and Disorder. (**See Appendix 3 of the Licensing Policy**). In particular Members may wish to consider (this list is not exhaustive):

- Bottle Bans
- Plastic containers
- CCTV (outside the premises)
- Restrictions on open containers for “off sales”
- Proof of Age scheme
- Crime prevention notices
- Drinks promotions-aimed at stopping irresponsible promotions
- Signage

Cumulative Impact

There is a process by which the Licensing Authority can determine that an area is saturated following representations. However, the process for this involves wide consultation and cannot come from representations about a particular application. (**See Section 8 of the Licensing Policy**).

Police Powers

The Licensing Act 2003, Part 8 gives a senior police officer the power to close a premises for up to 24 hours where the officer believes there is, or is likely to be disorder on or in the vicinity and closure is necessary in the interests of public.

Guidance Issued under Section 182 of the Licensing Act 2003

The key role of the Police is acknowledged (2.1).

Conditions attached to licences cannot seek to manage the behaviour of customers once they are beyond the direct management of the licence holder, but can relate to the immediate vicinity of the premises as they seek entry or leave (1.16).

Conditions are best targeted on deterrence and preventing crime and disorder (2.3) CCTV inside & out, communication, police liaison, no glasses are all relevant

There is also guidance issued around public nuisance (2.15 – 2.21).

The pool of conditions, adopted by the Council is recommended (see Appendix 3 of the Licensing Policy). Licence conditions should not duplicate other legislation (1.16).

Necessary and appropriate conditions should normally focus on the most sensitive periods and may address disturbance as customers enter or leave the premises but it is essential that conditions are focused on measures within the direct control of the licence holder (2.18/2.21).

Licensing law is not the primary mechanism for the general control of nuisance and anti-social behaviour by individuals once they are away from the licensed premises and, therefore, beyond the direct control of the individual, club or business holding the licence, certificate or authorisation concerned (14.13).

Other Legislation

Crime and Disorder Act 1998

The Council has a duty under Section 17 of the Crime and Disorder Act 1998 to do all it reasonably can to prevent crime and disorder.

The Act also introduced a wide range of measures designed to address anti-social behaviour committed by adults and young people. These include:

- Anti-Social Behaviour Orders
- Child Curfew Schemes
- Truancy
- Parenting Orders
- Reparation Orders
- Tackling Racism

Appendix 13

Planning

An application for a Premises Licence can be made in respect of a premises even where the premises does not have relevant Planning Permission. That application has to be considered and Members can only refuse the application where the application itself does not promote one or more of the Licensing Objectives. Members cannot refuse just because there is no planning permission. Where a Premises Licence is granted and which exceeds what is allowed by the Planning Permission and that Premises then operates in breach of planning then the operator would be liable to enforcement by Planning.

Appendix 14

Licensing Policy Relating to Hours of Trading

All applications have to be considered on their own merits.

The Council has however adopted a set of framework hours as follows:

- Monday to Thursday, from 06:00 hrs to 23:30 hrs
- Friday and Saturday, from 06:00 hrs to 00:00 hrs (midnight)
- Sunday, from 06:00 hrs to 22:30 hrs

(see 15.8 of the Licensing Policy)

In considering the applicability of frame work hours to any particular application regard should be had to the following

- Location
- Proposed hours of regulated activities, and the proposed hours the premises are open to the public
- The adequacy of the applicant's proposals to deal with issues of crime and disorder and public nuisance
- Previous history
- Access to public transport
- Proximity to other licensed premises, and their hours

(See 15.9 of the licensing policy)

Subject to any representations to the contrary in individual cases the following premises are not generally considered to contribute to late night anti-social behaviour and will therefore generally have greater freedom

- Theatres
- Cinemas
- Premises with club premises certificates